

JONES COUNTY, MISSISSIPPI

VOTING PRECINCT MAP - DISTRICT 3

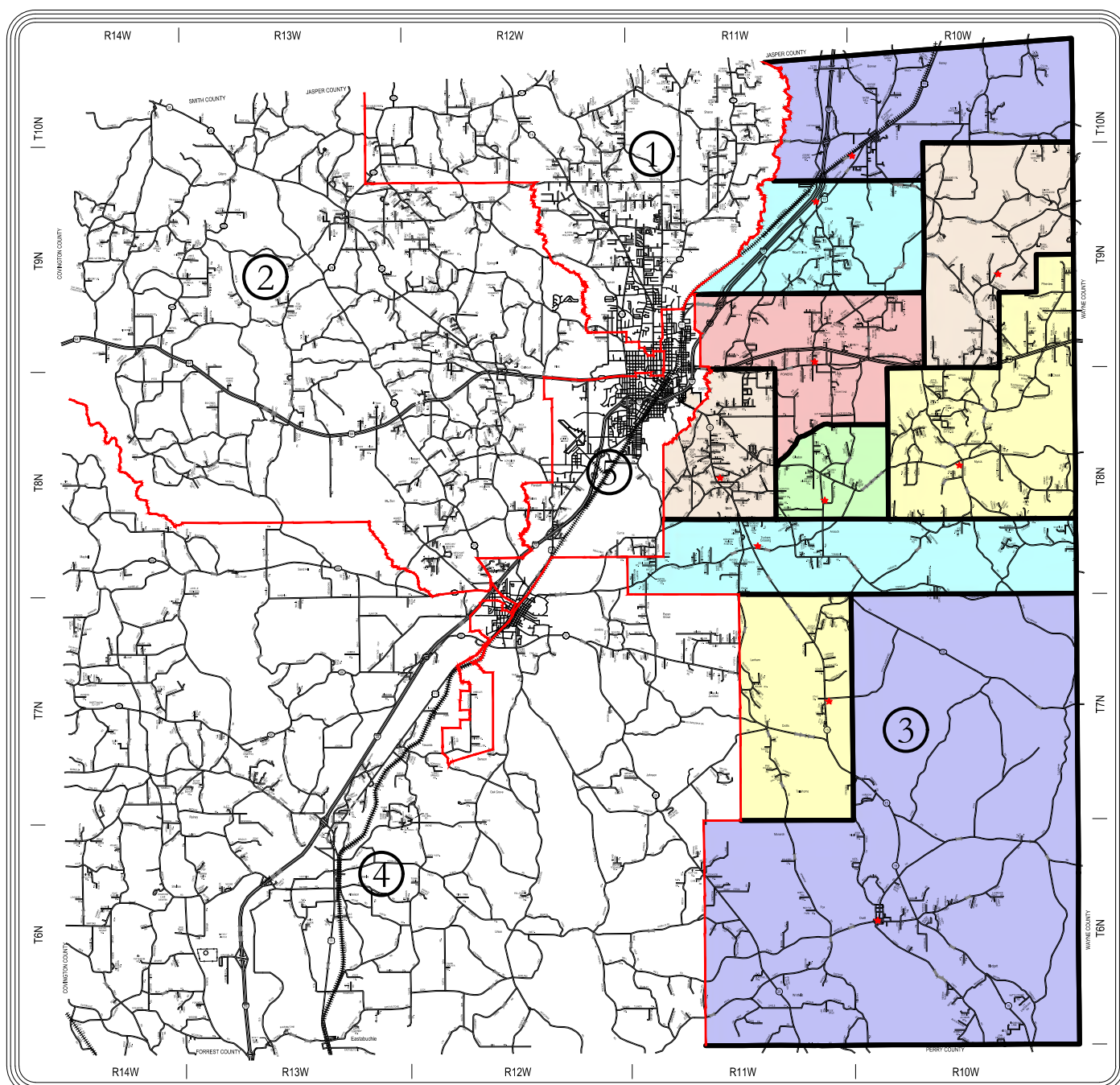
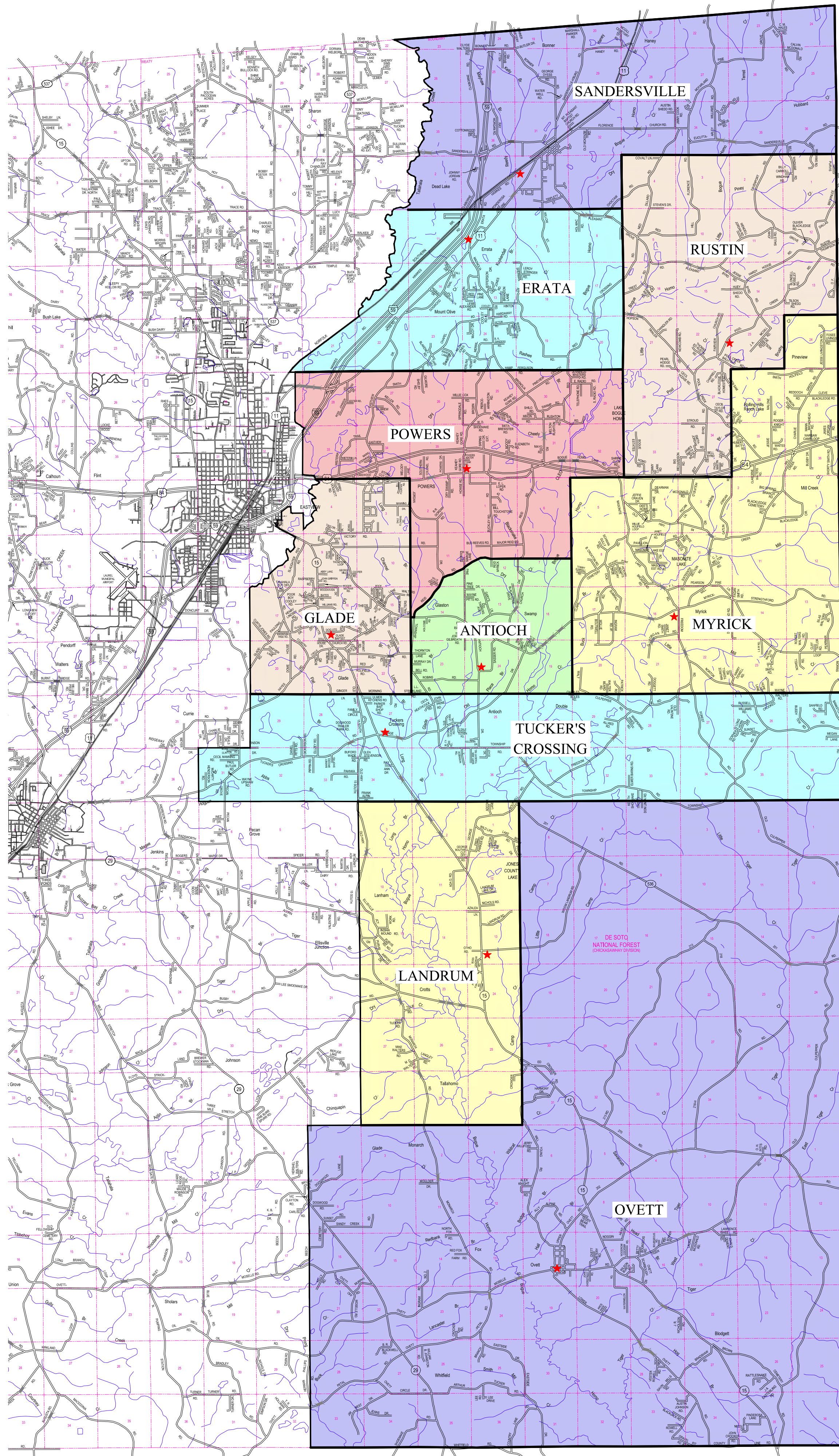

Jones County
District Index

LEGEND

- ★ POLLING LOCATION
- DISTRICT BOUNDARY LINE

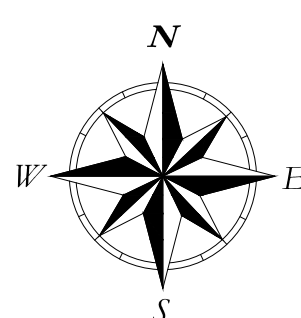

PRECINCT NAME	POLLING LOCATION	ADDRESS OF POLLING LOCATION
ERATA	COMMUNITY CENTER	35 ERATA ROAD LAUREL, MS 39443
GLADE	COMMUNITY CENTER	36 DOG LEG ROAD LAUREL, MS 39443
MYRICK	COMMUNITY CENTER	995 FREEDOM ROAD LAUREL, MS 39443
POWERS	COMMUNITY CENTER	12 KEARNEY GORE ROAD LAUREL, MS 39443
OVETT	COMMUNITY CENTER	3 UPPER OVETT ROAD OVETT, MS 39464
RUSTIN	COMMUNITY CENTER	602 POOLE CREEK ROAD LAUREL, MS 39443
SANDERSVILLE	COMMUNITY CENTER	1128 HAWKES ROAD LAUREL, MS 39447
TUCKER'S CROSSING	COMMUNITY CENTER	7 ORANGE DRIVE LAUREL, MS 39443
ANTIOCH	COMMUNITY CENTER	288 ANTIOCH DRIVE LAUREL, MS 39443
LANDRUM	COMMUNITY CENTER	2330 HIGHWAY 15 SOUTH OVETT, MS 39464

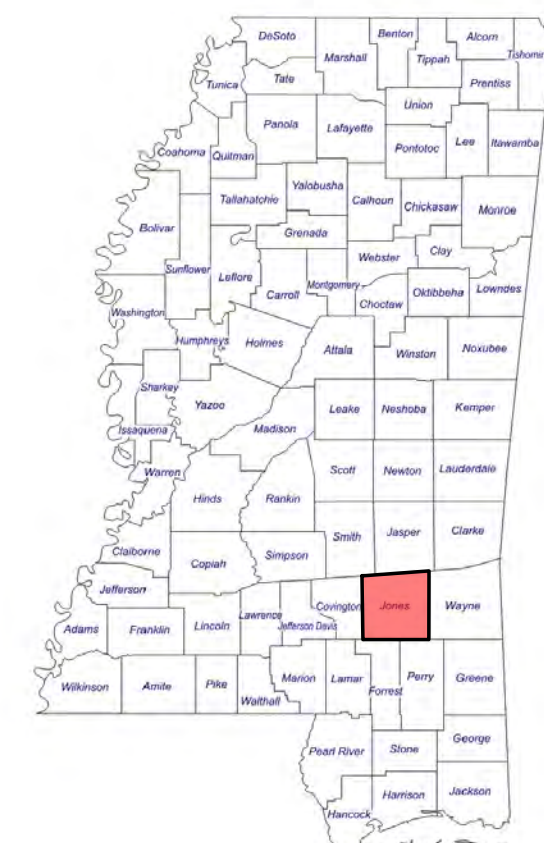

DISTRICT 3

CNC
CHAS. N. CLARK ASSOC., LTD.
Consulting Engineers

714 Hillcrest Dr. • Laurel, MS 39440
601-649-5900 • (Fax) 601-649-5963

ADOPTED NOVEMBER 7, 2022